

PROJECT BOUNDARY

PT. NO.	BEARING	DISTANCE FT.
1	N 0° 14' 30" E	497.67
2	N 39° 17' 00" E	702.85
3	N 56° 30' 30" E	393.85
4	N 2° 34' 30" E	531.67
5	N 4° 29' 30" W	242.75
6	N 41° 06' 30" W	281.37
7	N 1° 07' 30" W	286.12
8	N 26° 10' 30" E	328.77
9	N 44° 17' 30" E	956.39
10	N 65° 11' 30" E	262.19
11	N 36° 47' 00" E	390.80
12	N 4° 07' 00" E	292.75
13	N 47° 23' 30" E	220.11
14	N 29° 40' 30" E	404.05
15	N 75° 10' 30" E	334.72
16	N 79° 31' 30" E	149.63
17	S 55° 36' 00" E	202.50
18	S 33° 40' 00" E	543.84
19	S 2° 29' 30" E	117.68
20	S 31° 07' 00" E	164.47
21	S 44° 53' 30" E	252.20
22	S 59° 20' 00" E	208.72
23	S 80° 04' 30" E	48.28
24	S 62° 01' 30" E	105.90
25	S 58° 53' 30" E	129.30
26	S 77° 07' 30" E	97.52
27	S 69° 18' 00" E	98.25
28	N 67° 02' 30" W	192.87
29	N 66° 02' 00" W	83.81
30	S 64° 47' 00" E	681.09
31	S 0° 03' 00" E	530.00
32	N 83° 34' 15" W	233.53
33	N 75° 22' 00" W	302.83
34	N 75° 22' 00" W	389.03
35	S 89° 57' 30" W	75.12
36	N 70° 35' 00" W	427.21
37	N 52° 29' 30" W	661.83
38	N 28° 46' 30" W	502.61
39	N 28° 46' 30" W	395.48
40	N 43° 03' 00" W	395.48
41	N 79° 52' 00" W	380.84
42	N 57° 15' 00" W	303.20
43	S 71° 07' 30" W	481.43
44	N 69° 59' 00" W	671.64
45	S 74° 57' 00" W	226.82
46	S 53° 47' 00" W	219.53
47	S 42° 42' 00" W	405.49
48	S 51° 20' 30" W	691.52
49	S 46° 28' 30" W	577.88
50	S 17° 42' 30" W	239.18
51	S 10° 52' 00" E	302.42
52	S 1° 52' 00" W	398.27
53	S 10° 16' 00" W	605.37
54	S 31° 07' 30" W	402.31
55	S 31° 07' 30" W	310.70
56	S 31° 07' 30" W	277.64
57	S 39° 44' 30" W	246.11
58	S 71° 07' 30" W	140.56
59	S 83° 48' 00" W	462.70
60	S 83° 48' 00" W	855.13

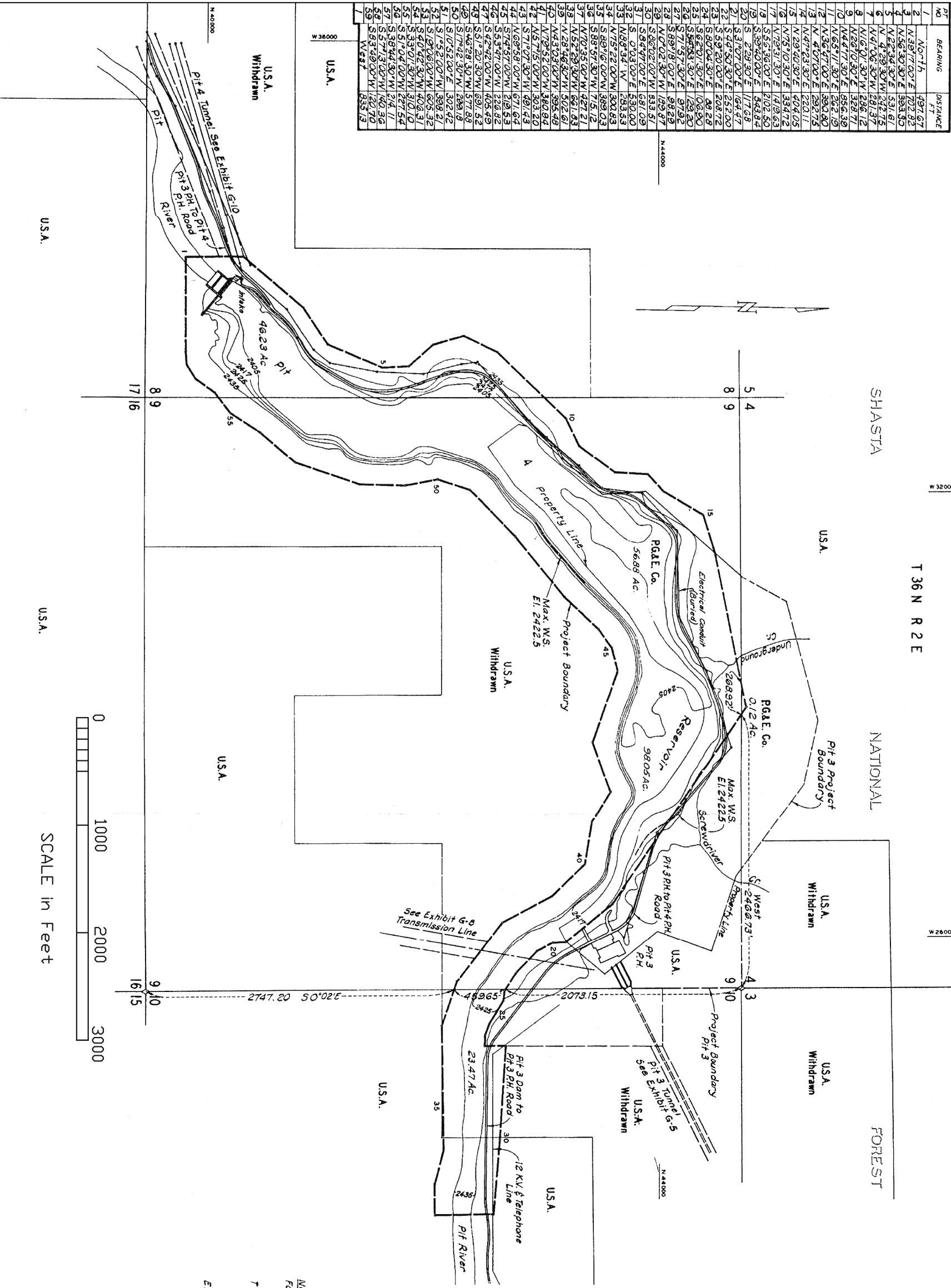

Summary of Project Areas (Acres) RGF Co. USA
 Pit 4 Reservoir 57.00 16775

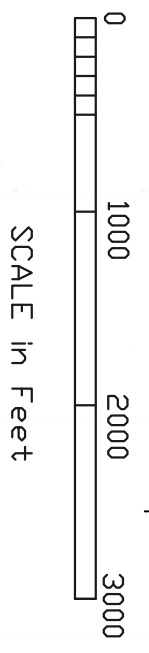

Note:
 For details of applicant's rights in project lands see Exhibit F.
 BASIC SURVEY M.D.B.&M.
 T 36 N R 2 E General Land Office Plat Feb 25, 1907
 Elevations are on USGS datum.

EXHIBIT 4 - B	
DAVIS HYDRO	
PIT 4 DAM RETROFIT PROJECT	
PROJECT BOUNDARY	
3 March '04	P4-02

This Drawing has been derived from
 FERC Project 233 Exhibit G-9
 submitted by PG&E